

Quick Reference Guide

eN CMA blends MLS property and neighborhood information into fantastic looking reports that highlight you as the professional. Branded with your name, photo, and company logo, this CMA will take your listing presentation to the next level by including neighborhood and school information along with the overall market analysis of the subject property. See what eN CMA can do for you! Follow these installation steps.

Step 1:

eN CMA is a downloadable program from the MRMLS Central website. Copy and paste the following link into your Internet browser address line:

www.imrmls.com/centsite/MLSMarketingSuite.htm

Click the link Installing eNeighborhoods via the Web located at the bottom of the screen to begin the download.

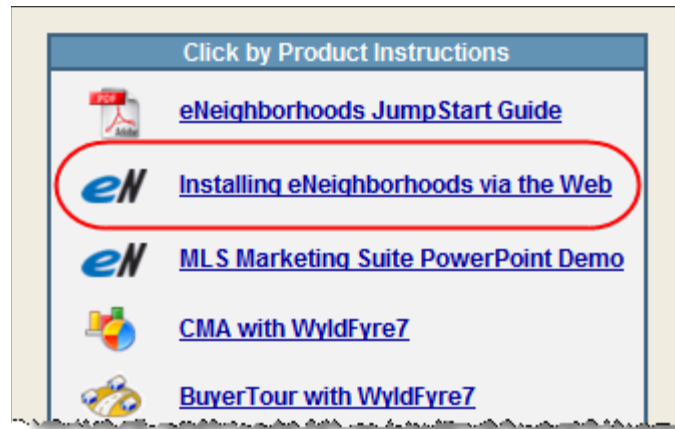

Step 2:

Click Run on the Windows File Download Security screen to begin the download process.

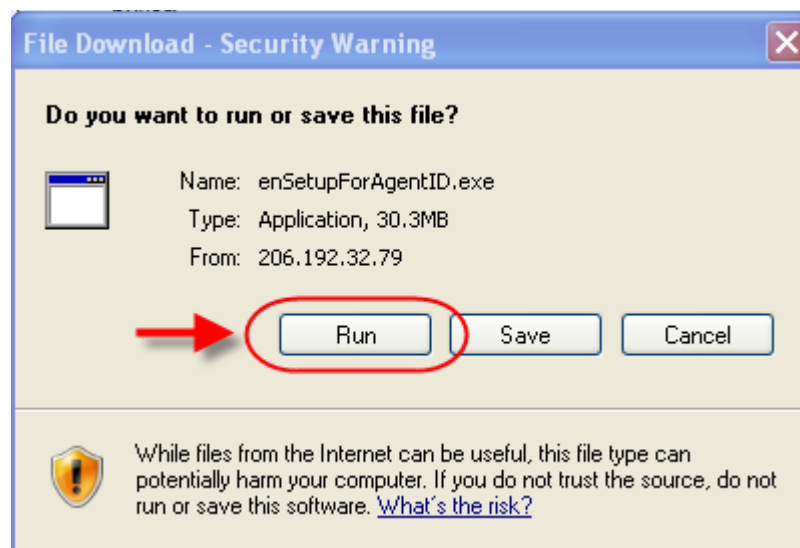

Quick Reference Guide

Step 3:

Click Run on the Internet Explorer warning.



Step 4:

Click Next.

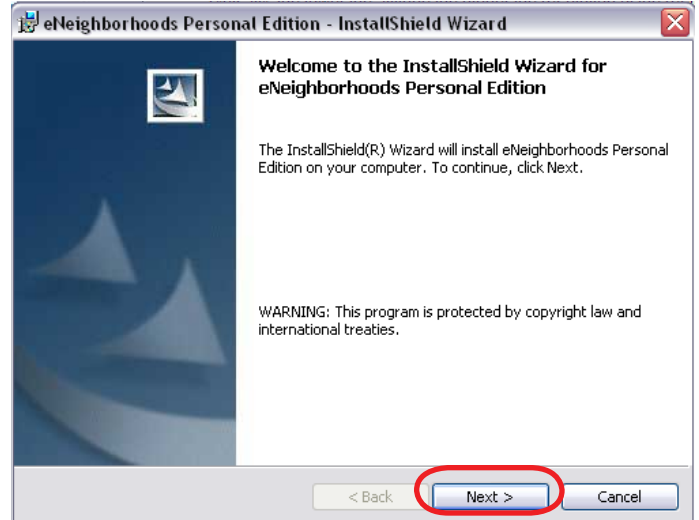

Step 5:

Complete the Customer Information. The Agent's MLS User Id is your MRMLS Matrix Login ID. Click Next.

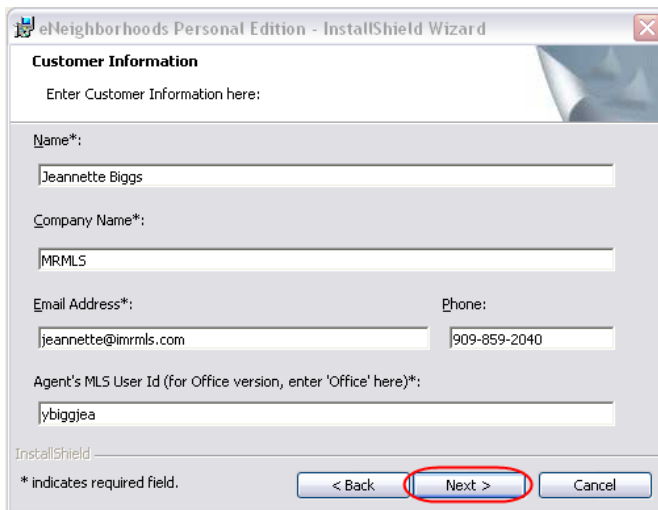

Step 6:

Verify Destination Folder. Click Next.

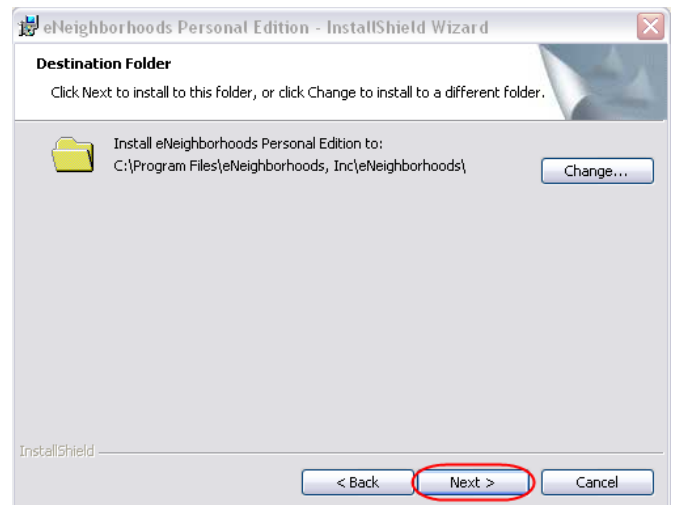

Quick Reference Guide

Step 7:

Click Install.

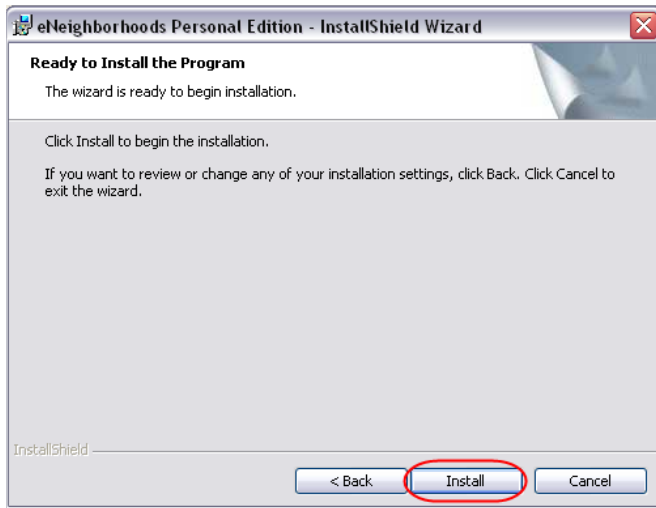

Step 8:

Click Install, then Finish when the installation is complete.

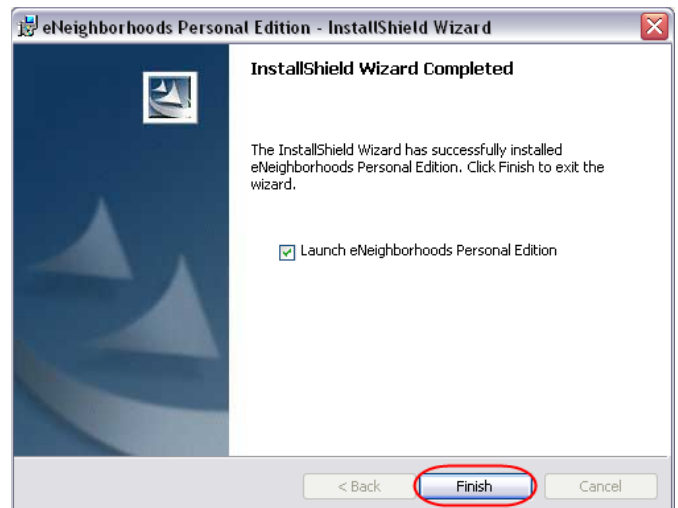

Step 9:

Go to www.imrmls.com/centsite/MLSMarketingSuite.htm to print a copy of the eNeighborhoods Jump Start Guide. Follow the instructions for The Profile Wizard to customize your Profile Information and to begin using eN CMA.

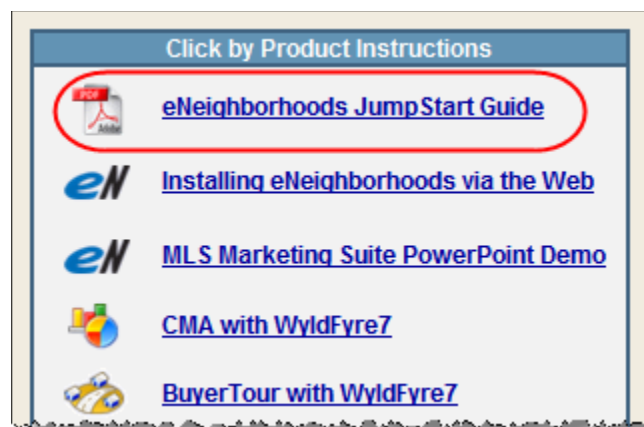

Look for Training Classes on
eN CMA coming soon!
www.imrmls.com/centsite/training_schedules.htm